

National Center for Education Statistics

IPEDS Data Center

George T Baker Aviation Technical College

UnitID 134307
OPEID 03079800
Address 3275 NW 42nd Ave, Miami, FL, 33142
Web Address <https://www.bakeraviationtechcollege.com/>

Institution Characteristics

General information: Academic year 2018-19

UnitID	134307
Name	George T Baker Aviation Technical College
City	Miami
State	FL
Web Address	https://www.bakeraviationtechcollege.com/
OPEID	03079800
Title IV Institution	Participates in Title IV federal financial aid programs
Control	Public
Level	At least 2 but less than 4 years
Institution Category	Nondegree-granting, sub-baccalaureate
Carnegie Classification	Not applicable, not in Carnegie universe (not accredited or nondegree-granting)
Award levels	Less than one year certificate One but less than two years certificate Two but less than 4 years certificate
Religious Affiliation	Not applicable
Calendar System	Differs by program
Reporting Method	Student charges by program and full-year GR/SFA/retention rate cohort
Campus Setting	Suburb: Large
Distance Learning	Not offered

Student Charges

Cost of attendance for full-time, first-time, degree/certificate-seeking undergraduates: 2018-19

Largest Program	Aircraft Powerplant Technology/Technician.
Program length	1,440 (contact hours)
Average months to complete	15
Published tuition and required fees	\$4,010
Books and supplies	\$470
Off-campus (not with family) room and board	\$13,775
Off-campus (not with family) other expenses	\$3,045
Off-campus (with family) other expenses	\$2,828
Total cost	
Off-campus (not with family)	\$21,300
Off-campus (with family)	\$7,308

Student Financial Aid

Student Financial Aid, 2017-18

	Percent receiving aid	Average amount of aid received
All undergraduate students		
Any grant or scholarship aid	32%	\$2,704
Pell grants	31%	\$2,558
Federal student loans	0%	
Full-time, first-time, degree/certificate-seeking undergraduate students		
Any student financial aid	87%	
Grants or scholarship aid	87%	\$4,189
Federal grants	80%	\$4,374

Pell grants	80%	\$4,374
Other federal grants	0%	
State or local grants and scholarships	22%	\$707
Institutional grants and scholarships	1%	\$1,397
Student loan aid	0%	
Federal student loans	0%	
Other student loans	0%	

Net Price

Average net price of attendance for full-time, first-time, degree/certificate-seeking undergraduate students who paid the in-state or in-district tuition rate and were awarded grant or scholarship aid: 2015-16 - 2017-18



Average net price of attendance for full-time, first-time, degree/certificate-seeking undergraduate students who paid the in-state or in-district tuition rate and were awarded Title IV aid, by income: 2015-16 - 2017-18

Income	2015-16	2016-17	2017-18
\$0 - \$30,000	\$2,101	\$2,373	\$2,985
\$30,001 - \$48,000	\$3,241	\$4,237	\$3,993

Average net prices are for students enrolled in the institution's largest program: Aircraft Powerplant Technology/Technician.

Enrollment

Unduplicated 12-month headcount and total FTE, by student level: 2017-18

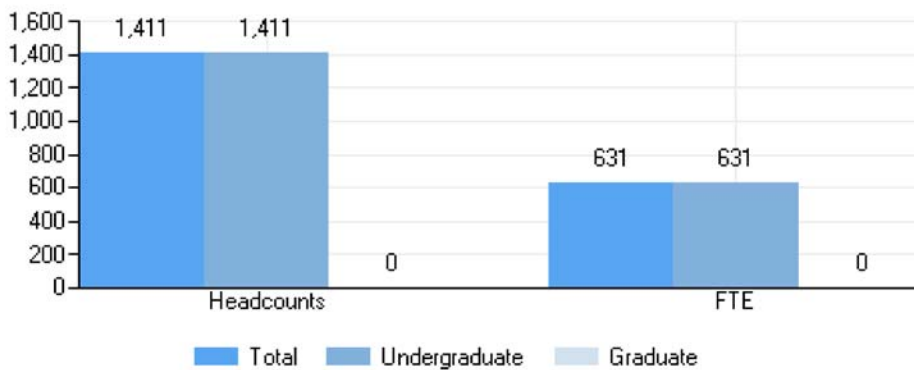

Completions

Number of degrees and certificates awarded, by level and race/ethnicity and gender: July 1, 2017 - June 30, 2018

Total Race/ethnicity and Gender	Certificates Below Bachelor's	Certificates Above Bachelor's	Associate's	Bachelor's	Master's	Doctor's research/scholarship	Doctor's professional practice	Doctor's other
Grand total	6	0	0	0	0	0	0	0
American Indian or Alaska Native	0	0	0	0	0	0	0	0
Asian	0	0	0	0	0	0	0	0
Black or African American	1	0	0	0	0	0	0	0
Hispanic or Latino	4	0	0	0	0	0	0	0
Native Hawaiian or Other Pacific Islander	0	0	0	0	0	0	0	0
White	1	0	0	0	0	0	0	0
Two or more races	0	0	0	0	0	0	0	0
Race/ethnicity unknown	0	0	0	0	0	0	0	0
Nonresident alien	0	0	0	0	0	0	0	0

Men Race/ethnicity and Gender	Certificates Below Bachelor's	Certificates Above Bachelor's	Associate's	Bachelor's	Master's	Doctor's research/scholarship	Doctor's professional practice	Doctor's other
Grand total	6	0	0	0	0	0	0	0
American Indian or Alaska Native	0	0	0	0	0	0	0	0
Asian	0	0	0	0	0	0	0	0
Black or African American	1	0	0	0	0	0	0	0
Hispanic or Latino	4	0	0	0	0	0	0	0
Native Hawaiian or Other Pacific Islander	0	0	0	0	0	0	0	0
White	1	0	0	0	0	0	0	0
Two or more races	0	0	0	0	0	0	0	0
Race/ethnicity unknown	0	0	0	0	0	0	0	0
Nonresident alien	0	0	0	0	0	0	0	0

Number of degrees and certificates awarded, by level and program: July 1, 2017 - June 30, 2018

Program	Certificates Below Bachelor's	Certificates Above Bachelor's	Associate's	Bachelor's	Master's	Doctor's research/scholarship	Doctor's professional practice	Doctor's other
Grand total	6	-	-	-	-	-	-	-
Mechanic and Repair Technologies/Technicians	6	-	-	-	-	-	-	-

Retention and Graduation

Graduation rates of full-time, first-time, degree/certificate-seeking undergraduates within normal time, and 150% and 200% of normal time to completion: 2014 cohort

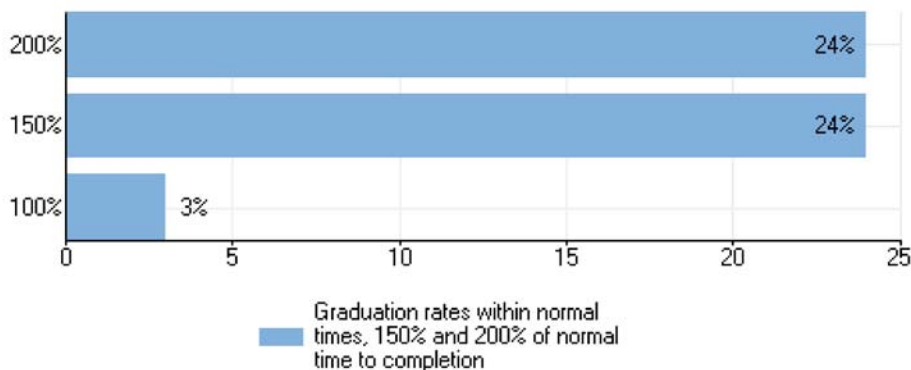

Graduation rates of full-time, first-time, degree/certificate-seeking undergraduates within 150% of normal time to program completion, by gender and race/ethnicity and transfer out-rate: 2015 cohort

	Rate
Overall graduation rates	
Total	25%
Men	26%
Women	0%
American Indian or Alaska Native	
Asian	
Black or African American	14%
Hispanic or Latino	28%
Native Hawaiian or Other Pacific Islander	0%
White	40%
Two or more races	0%
Race/ethnicity unknown	
Nonresident alien	
Transfer out-rate	

Graduation rates of full-time, first-time, degree/certificate-seeking undergraduates within 150% of normal time to program completion, by Title IV aid status: 2015 cohort

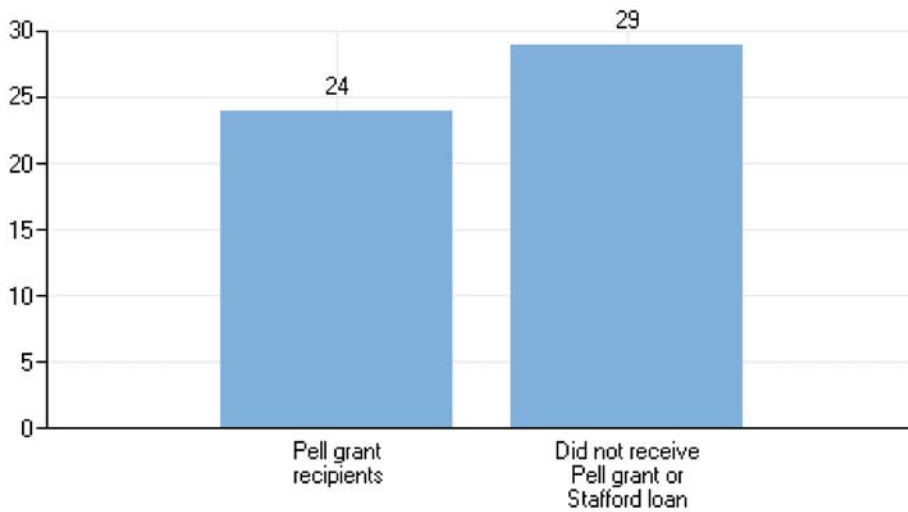

Graduation rates are based on the student's completion status as of August 31, 2018.